



JUNIOR LEAGUE  
of CHICAGO

1912-2012

*Proudly Serving Our Community for 100 Years*

# 2011-2012 Annual Report

*Women Building Better Communities*

## Centennial Days of Service



JUNIOR LEAGUE  
of CHICAGO

1912-2012

*Proudly Serving Our Community for 100 Years*

[www.jlchicago.org](http://www.jlchicago.org)

Junior League of Chicago  
1447 North Astor Street  
Chicago, Illinois 60610



THE ASSOCIATION OF  
JUNIOR LEAGUES INTERNATIONAL INC.  
*Women building better communities®*

## Our Mission

The Junior League of Chicago, Inc. is a metropolitan organization of women committed to promoting voluntarism, developing the potential of women and improving the community through effective action and leadership of trained volunteers. The Junior League of Chicago, Inc. reaches out to women of all races, religions and national origins who demonstrate an interest in and commitment to voluntarism.

## Association of Junior Leagues International, Inc. (AJLI)

### AJLI Mission

The Association of Junior Leagues International Inc., is an organization of women, committed to promoting voluntarism, developing the potential of women, and improving communities through effective action and leadership of trained volunteers. Its purpose is exclusively educational and charitable.

## Annual Report Team

Jennifer Waryjas  
Lindsey Woerther  
Katheryn French

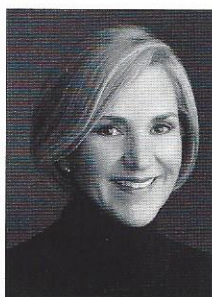

## Dear Members and Friends

In 2011-2012, the Junior League of Chicago (JLC) entered its 100th year of proudly serving Chicago. In 1912, a group of young women came together to improve the lives of those in the greatest need in our city. Today, our 1,600 trained volunteers continue to serve the great city of Chicago by identifying community needs and developing effective and responsive programs to address those needs.

Throughout our 100 years, our commitment to our mission of promoting voluntarism, developing the potential of women and improving the community through the effective action and leadership of trained volunteers has remained steadfast. As we enter into our special Centennial celebrations, we have looked for ways to honor the past, celebrate the present and prepare for the future.

The net proceeds generated by special events and donor contributions allow the JLC to continue to serve its mission and improve the lives of those in Chicago. The funds are used not only to support the projects, but also to support the training programs that set JLC volunteers apart from those in other volunteer organizations. The cornerstone of our organization is our commitment to training, and each of our members commits to developing her skills as a volunteer. Voluntarism has been our business for 100 years, but training the volunteer is what makes the Junior League of Chicago successful.

The JLC is tremendously grateful to so many for our continued success: our dedicated staff, the agencies we partner with that motivate us to develop innovative solutions, our community advisory council who help us continue to work towards our mission and our donors and sponsors. I would also like to thank Delane Heldt, the 2011-2012 Executive Vice President who so ably served the JLC as Chief Operating Officer. I would also like to thank the Board of Directors and the Management committee for their leadership and motivation. Finally, I would like to thank the 1,600 women who make up the Junior League of Chicago – each day I learn something new from you and your commitment to the JLC continues to build a better Chicago. It has been a tremendous honor to serve as your President for the past two years.

Warmly,

Regina Wootton, President, 2010-2012

# Financial Statements

## Letter from the Treasurer

The 2011–2012 year was a very exciting year for the Junior League of Chicago as we entered the first phase of our Centennial commemoration. One of our first initiatives begins with the community. The JLC allocated an additional **\$120,000** to Centennial Days of Service for a two year period, on top of Community Councils yearly budget. We are proud to be able to increase financial support to research and develop our community projects, while demonstrating our ability to drive initiatives and institutions in the community for another 100 years. During our centennial, the JLC has also been tasked with equally high

fundraising goals. As of May 31, 2012, the Centennial Gala had already raised \$161,062 in deferred income, making it one of the largest fundraisers in JLC history. As we closed the 2011–2012 year, the JLC remained financially strong with over **\$2.03** million in cash and investments. We are thankful to countless people for our continued success and look forward to another 100 years serving, educating, and supporting our community.

— Jacqueline Cheatham, 2011–2012 Treasurer

## Condensed Statement of Financial Position

May 31, 2012

Assets	
Current Assets:	
Cash and cash equivalents	\$1,244,684
Accounts receivable	2,504
Pledges receivable	120
Accrued interest	—
Inventories	56,393
Prepaid expenses and deferred charges	23,971
<b>Total current assets</b>	<b>1,327,672</b>
Investments	549,923
Property and equipment (net)	155,271
<b>Total Assets</b>	<b>\$2,032,866</b>
Liabilities and Net Assets	
Current Liabilities:	
Accounts payable and accrued liabilities	\$20,844
Allocations to community programs	—
Deferred dues income - members	253,122
Deferred gala income	161,062
<b>Total Liabilities</b>	<b>\$435,028</b>
Net Assets:	
Unrestricted	
Board Designated	
Operating Reserve	\$400,000
Community Project Development Fund	559,594
Headquarters Capital Fund	103,362
Undesignated	514,882
Temporarily Restricted	—
Permanently Restricted	20,000
<b>Total Net Assets</b>	<b>\$1,597,838</b>
<b>Total Liabilities and Net Assets</b>	<b>\$2,032,866</b>

## Condensed Statement of Activities and Changes in Net Assets

Fiscal Year Ended May 31, 2012

Revenue	
Dues	\$302,755
Associate course and other fees	18,404
Special events	414,981
Cookbook sales	18,886
Contributions	110,870
Miscellaneous	9,685
Interest and dividends	25,924
Advertising income	—
Realized and unrealized gain (loss) on investments	(25,205)
Released from restriction	—
<b>Total Revenue</b>	<b>\$876,300</b>
Expenses	
Program services	\$283,364
Supporting services	713,304
<b>Total Expenses</b>	<b>\$996,668</b>
Changes in net assets	(120,368)
<b>Net Assets, Beginning of Year</b>	<b>\$1,718,206</b>
Allocation of Board designated funds	—
<b>Net Assets, End of Year</b>	<b>\$1,597,838</b>

*Hours to Dollars. How our time measures up!*

## Education & Training

One hour of volunteer work was valued at \$22.77 in the state of Illinois in 2012.

Council	Committee	Hours Per Year Per Individual	No. of Committee Members	Total Hours Per Year	Value of Volunteer Hours
Centennial	Centennial Days of Service	108	46	4,968	\$113,121.36
Development	A Family Affair	18	10	180	\$4,098.60
Development	Annual Fund	30	4	120	\$2,732.40
Development	Beverage	90	7	630	\$14,345.10
Development	Book Author	60	11	660	\$15,028.20
Development	Cookbook	165	12	1,980	\$45,084.60
Development	Gazebo	66	36	2,376	\$54,101.52
Development	Special Events	90	16	1,440	\$32,788.80
Development	Summer Soiree	50	21	1,050	\$23,908.50
Development	Windy City Nights	120	44	5,280	\$120,225.60
Education & Training	Associate Course	96	23	2,208	\$50,276.16
Education & Training	Events and Meeting Planning	18	13	234	\$5,328.18
Education & Training	JLCU	24	23	552	\$12,569.04
Special Committee	Diversity Steering Committee	42	11	462	\$10,519.74
Special Committee	Facilities	120	4	480	\$10,929.60
Marketing	Marketing Communications	90	16	1,440	\$32,788.80
Marketing	Media Relations	276	4	1,104	\$25,138.08
Marketing	topics	84	9	756	\$17,214.12
Membership	Membership Responsibilities	30	7	210	\$4,781.70
Membership	Membership Satisfaction	60	13	780	\$17,760.60
Membership	Placement	48	4	192	\$4,371.84
Membership	Prospective Member	66	19	1,254	\$28,553.58
Membership	Transfer	48	18	864	\$19,673.28
<b>Total</b>				<b>29,220</b>	<b>\$665,339.40</b>



Celebrating the Junior League of Chicago Centennial.

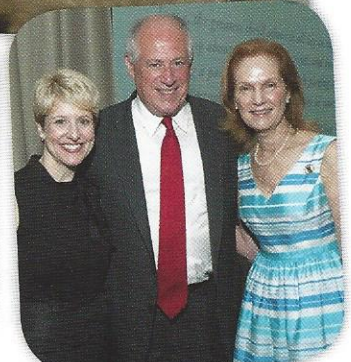

*Hours to Dollars. How our time measures up!*

## Community Council

One hour of volunteer work was valued at \$22.77 in the state of Illinois in 2012.

Council	Committee	Hours Per Year Per Individual	No. of Committee Members	Total Hours Per Year	Value of Volunteer Hours
Advocacy	Advocacy	60	31	1,860	\$42,352.20
Advocacy	External Advocacy	60	3	180	\$4,098.60
Community	Connecting Kids to the Arts	42	30	1,260	\$28,690.20
Community	Done in a Day	60	40	2,400	\$54,648.00
Community	Health STARRS	66	29	1,914	\$43,581.78
Community	Health Train	48	27	1,296	\$29,509.92
Community	Homework Heroes	36	21	756	\$17,214.12
Community	Kids in the Kitchen	90	29	2,610	\$59,429.70
Community	Mad Hatters	50	35	1,750	\$39,847.50
Community	Project CON:CERN	42	17	714	\$16,257.78
Community	Project Development	78	10	780	\$17,760.60
Community	Teen Exodus	60	29	1,740	\$39,619.80
Community	Woman to Woman: North Suburban	48	10	480	\$10,929.60
Community	Women's Treatment Center	30	35	1,050	\$23,908.50
<b>Total</b>				<b>18,790</b>	<b>\$427,848.30</b>

\*Total hours are not exact but the product of the average number of attendees multiplied by the average number of hours worked.



JLC members participating in Centennial Days of Service in the community.

# 2011-2012 Leadership

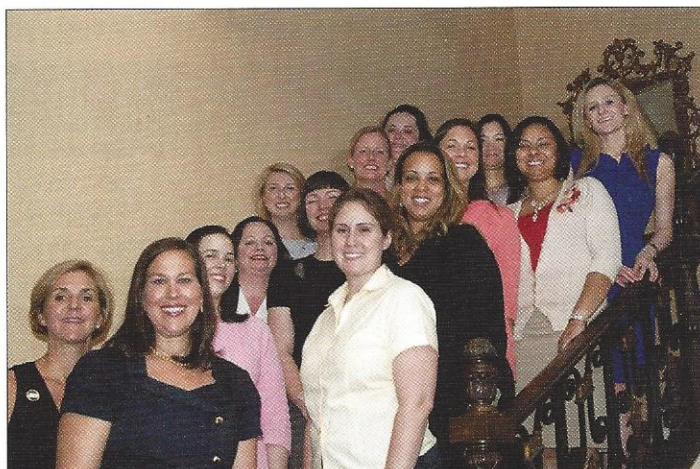

Leadership team from left to right: Regina Wootton, Delane Heldt, Ruthie Fiorentino, Kathleen Langdon, Chris Kudia, Michelle Miller Burns, Magan Hanrahan Doughtie, Sara Lippold, Susan Santoro, Jacqui Cheatham, Laura Southwick Hendricks, Michelle Cronin, Melissa Gettis Engram, Julie Lissner.

## Board of Directors Officers

### President

Regina Wootton

### Executive Vice President

Delane Heldt

### Recording Secretary

Ruth Fiorentino

### Treasurer

Jacqueline Cheatham

## Directors

### Advisory Council Liaison

Linda Beck

### Centennial Committee Co-Chairs

Michelle Miller Burns and Beth Kost

### Current Issues Director

Susan Santoro, Magan Hanrahan Doughtie, Sara Lippold, Laura Southwick Hendricks

### Diversification Director

Melissa Engram

### External Advocacy Director (SPAC A)

Anne Cooper

### Fundraising Director

Karen Williamson

### Member-at-Large

Chris Kudia

### Strategic Planning Director

Michelle Cronin

### Parliamentarian

Julie Lissner

## Management Committee

### Executive Vice President

Delane Heldt

### Recording Secretary

Ruth Fiorentino

### Advocacy Co-VPs

Jill Hutchison, Sara Kornaus

### Budget Vice President

Cheryl Nelson

### Community Co-VPs

Adrienne Chan, Chrissie Russell

### Development Co-VPs

Anne Forman, Jennifer King

### Education & Training Co-VPs

Christen Farrey, Sharon Sparks

### External Advocacy Director-Elect (SPAC B)

Catherine Pesek Bird

### Marketing Co-VPs

Hillary Deck, Katie Demetriou

### Membership Co-VPs

Sarah Korf Dill, Kathryn Mischka

### Nominating Chair

Cecilia Abbott Ferron

### Parliamentarian

Julia Lissner

### Personnel VP

Kasey Folk

### Strategic Planning Chair-Elect

Caroline Beaird

### Sustainer Co-VPs

Jeanne Lees, Kathy Ochab

## Award Winners

### Founders Award

Kimberly Belton

### Outstanding Service Award

Caroline Torrington Huebner

### Community Spirit Award

Kimberly Belton, Katie Gillman, Kristin Healey

### Starburst Award

Elizabeth Dolan Wright

### Outstanding Associate

Ashley Runner, Shea Sullivan

### Outstanding Sustainer

Rachel Davis Mersey

### Torch Award

Beth Stone Bentley, Libby Larson

### Centennial Award

Michelle Miller Burns, Beth Kost

### Team Award

Centennial Days of Service Committee

Health STARRS Committee

Cookbook Committee

Journey to Independent Living Committee

Annual Report Marketing Subcommittee

## Advisory Council

**Phyllis Barker**, Little Brothers - Friends of the Elderly

**Walt Bledsoe**, Non-Profit Consultant

**Michael Frantz**, Fidelity Investments

**Raymond Hall**, Raymond V. Hall Training and Consultant Services

**James Harisiades**, Children's Memorial Hospital

**Cynthia Hunt**, HuntLarkspur Services

**Nettie Leon Lasko**, Attorney General's Office

**Jennifer Newhouse**, UnitedHealthcare

**Phil Ravid**, Ravid & Bernstein LLP

**Beth Reissenweber**, Aurora University

**Elizabeth D. Richter**, The Richter Group

**Brooke Wiseman**, YWCA of Metropolitan Chicago



## Kelly Royer

The experiences I've had within the Junior League of Chicago vary, from sharing job search techniques to women in rehabilitation from drug or alcohol abuse to helping to educate children on the value of healthy eating habits. I am so grateful that the Junior League has afforded me such a fantastic route to get involved in the Chicagoland area and leave a small and hopefully positive mark on the city.

# 2011-2012 Corporate Sponsorship & Matching Gifts

The Junior League of Chicago would like to thank the individuals and corporations who contributed to our 2011-2012 fundraising efforts.

## Corporate Sponsorship

Aon  
Bell Flavors and Fragrances  
Boom Enterprises - Sonic  
California Pizza Kitchen  
District Bar  
Downtown Designs, LLC  
Grant Thornton LLP  
Hollister  
Ingram Micro  
Kashi / AJLI Grant  
Legacy Professionals LLP  
Locke Lord LLP  
McKesson Foundation  
Mitsubishi Electric Automation, Inc.  
Network Merchants, Inc.  
North Riverside Plaza  
Perchance Boutique  
PricewaterhouseCoopers LLP  
RetroCitySunglasses.com  
River City Foundation  
Samuel French, Inc.  
Slalom Consulting  
SoLuxe  
Taverna Chicago  
The Four Farthings  
Vibes Media LLC  
Wicklander Foundation  
Windy City Marketing

## Matching Gifts

Abbott Laboratories  
Aon  
Bank of America  
Charles Schwab Foundation  
CNA Foundation  
Deloitte & Touche  
Deloitte LLP  
Employees Charity Organization of Northrop Gunman  
GE Foundation  
Gold Coast Neighbors Association  
Illinois Tool Works  
JPMorgan Chase  
Mesirow Financial  
Northern Trust Bank  
Praxair Foundation, Inc.  
PriceWaterhouse Coopers LLP  
Propensity Properties, LLC  
SAP Matching Gift Program  
Time Inc. Matching Gifts  
Wells Fargo

*Alexis Morris*

Our amazing members have been involved with many groundbreaking projects over the years that have changed the Chicagoland area. But for me, it's the little things...the smiles, the laughs and the hugs we get when we're out in the community that remind me that the volunteer work we do is truly important.



# 2011-2012 Annual Fund Donors

## \$2000+

Michelle Miller Burns  
Kristel Herzog  
Ruth Nelson  
Tracy Whitehead

## \$1000+

Gwen Allen  
Elyse Butler  
Robert & Mary Nell Dolan  
Heather Gardner  
Elizabeth Guenzel  
Kathleen Langdon  
Cynthia Sargent  
Courtney Shea  
Nancy Snyder  
Elizabeth Vastine

## \$500+

Amanda Byrne  
Bridget Dalton  
Amy Dickinson  
Kathryn French  
Magen Hanrahan Doughtie  
Caroline Huebner  
Michelle Kerr  
Elizabeth Larson  
Linda Lumpkin  
Mary Lee Montague  
Mary Smart  
Lauren Walfish  
Regina Wootton  
Elizabeth Wright

## \$250+

Anonymous  
Kimberly Appapillai  
Patty Bandolik  
Kim Belton  
Jane Betz  
Judy Bross  
Janet Buckstein  
Elizabeth Buzard  
Shannon Castle  
Jacqueline Cheatham  
Ann Marie Colletti

Alexandra Cooney  
Michelle Cronin  
Michelle Day  
Melissa Engram  
Angela Euston  
Kathryn Gillman  
Kristen Grube  
Delane Heldt  
Margaret Herrmann  
Mary Ann Hodgkins  
Marilee Hopkins  
John E. and Holly Harootunian Hudak  
Susan Huetteman  
Mindi Kaploe  
Ann Kibler  
Jennifer King  
Natalie Kuns  
Anne LaDrière  
Lisa Liegl  
Anne Lipford  
Julia Lissner  
Brittany Lothe  
Sanders Lowery  
Karim MacLeod  
Ann McDermott  
Amy McJoynt  
Anna Musci  
Ann Nerad  
Liz Schulze  
Sabrina Stroud  
Karen Williamson  
Allison Youngblood

## \$100+

Cecilia Abbott Ferron  
Carolann Allis  
Rachel Allport  
Monica Brooke Anderson  
Pamela Andrews  
Natalie Balicki  
Lucy Barnard  
Courtney Barr  
Marilyn Bartter  
Jennifer Beattie  
Linda Beck  
Mitzi Beebe

Beth Bentley  
Linda Bergdahl  
Marilyn Bernard  
Alexis Bettis  
Valerie Beuker  
Kathryn Blodgett  
Tracy Bodenmann  
Pegeen Bodine  
Casey Boll  
Sarah Bornstein  
Anne Bosio  
Margaret Boyd  
Mary Boyer  
Elizabeth Bozek  
Mary Brady  
Christine Brens  
Lynn Brens  
Elizabeth Breunsbach  
Shannon Breymaier  
Camille Britton  
April Brooks  
Regina Brooks, Esq.  
Stacy Brown  
Allyson Bunker  
Ken and Polly Burns  
Timnetra Burruss  
Christina Cain  
Kelly Carson  
Andrea Chadwick  
Adrienne Chan  
Sheila Chapman  
Kristin Cheeseman  
Hillary Clark  
Katherine Coleman  
Stephanie Conn  
Brittney Conway  
Anne Cooper  
Julie Crosby  
Suzanne D'Agostino  
Lynda Dargis  
Emily Darragh  
Hillary Deck  
Katie Demetriou  
Sally Deupree  
Johanna DeYoung  
Jessica Doty



## *Allyson Weaver Bunker*

When I moved to Chicago nearly three years ago, I was looking for a way to meet like-minded women and get involved, and the JLC was a great fit. The spirit of service and commitment to the community is so strong and genuine. I've had the opportunity to see the impact of one person through internal and community placements and meet tremendous women.

*Allyson and JLC members enjoying Perfect Pairings at Headquarters.*

## 2011-2012 Annual Fund Donors *continued*

Stephanie Drake  
Julie Drewniak  
Jessica Ebersberger  
Jessica Ellis  
Deanna Espinosa  
Cheryl Evert  
Christen Farrey  
Kristen Feldman  
Mary Ferguson  
Anne Ferri  
Christina Fiedler  
Jamie Filipovic  
Ruth Fiorentino  
Helen Flanagan  
Kasey Folk  
Anne Forman  
Elizabeth Foster  
Angela Fraser  
Christian Freberg  
Amanda French  
Cynthia Fung  
Ashley Galston  
Contessa Gibson  
Elizabeth Gilman  
Jamie Graves  
Diane Gregg  
Amy Grossman  
Kristin Gruaz  
Linda Gruber  
Deborah Hagman-Shannon  
Raymond Hall  
Elizabeth Hammer  
Meghan Hansen  
Francia Harrington  
Charlotte Harris  
Kristen Harris  
Kathryne Hartmann  
Jaime Hartney  
Lorill Haynes  
Karen Hennelly  
Beckley Herrmann  
Bailey Hillger  
Julia Hoekstra  
Caroline Hoit  
Julie Hood Ackerman  
Jessica Hoopis

Kelly Houdek  
Margaret Howe  
Cheryl Hubbard  
Krista Hubbard  
Eileen Hubert  
Lauren Huefner  
Sara Hurless  
Carolyn Husemoller  
Jill Hutchison  
Elizabeth Jackson  
Jennifer Jain  
Maya James  
Victoria Jaymont  
Lauren Johnsen  
Jennifer Johnson  
Kathy Johnston  
Ashley Kain  
Katherine Kamp  
Lauren Karlsson  
Catherine Ketter  
Katherine Kiene  
Adriana Kissel  
Katherine Klement  
Krystle Knott  
Amy Korchmar  
Sara Kornaus  
Kristin Kosmin  
Alyse Kowalick  
Stephanie Krebs  
Christine Kudia  
Christa Kuminski  
Alexandra Lavin  
Stephanie Leone  
Beverly Levy  
Marta Licausi  
Margery Livingston  
Blair Loftspring  
Elisabeth Logman  
Kari MacDonell  
Lindsay Macfarland  
LaQuita Malone  
Kim Marsh  
Stephanie Martel  
Sara Maters  
Michelle Mathiesen  
Octavia Matthews

Ellen McCarthy  
Kelly McClure  
Emily Merritt  
Rachel Davis Mersey  
Lindsay Migely  
Megan Mitchell  
Erin Morrison  
Andria Mullins  
Cheryl Nelson  
David Nelson  
Kathryn Nelson  
Carol Novak  
Kathy Ochab  
Brianna O'Gorman  
Roberta Olshansky  
Swapna Panigrahi  
Kathleen Parker  
Sara Pawloski  
Sally Perks  
Andrea Person  
Julie Pfeiffer  
Randi Piatkowski  
Kristina Pierce  
Carrie Pinkham  
Kristen Ponton  
Diane Powers  
Frances Pukala  
Shannon Raynor  
Susanna Reding  
Erica Reijula  
Stephanie Rendón  
Elizabeth Richter  
Casey Rivard  
D'Rita Robinson  
Alisa Rosales  
Gina Ross Kohnke  
Laura Roth  
Kelly Royer  
Chrissie Russell  
Ann Marsh Rutledge  
Susan Santoro  
Kelly Schaefer  
Virginia Schnippel  
Carol Schulz  
Shahrazad Shareef  
Sherry Sharrard

### *Meggan Runner*

I have been fortunate enough to participate in the Health STARRS community project from its inception. It has allowed me the opportunity to meet other young women with amazing skills and passion for volunteering and has shown me what we are capable of accomplishing in our community.



# 2011-2012 Annual Fund Donors *continued*

Judith Shaw  
Grace Sherk  
Melissa Shinall  
Stephanie Shinn  
Patricia Siegel  
Brooke Snelten  
Laura Southwick Hendricks  
Sharon Sparks  
Amanda Spencer  
Amy Sproull  
Jennifer Statler  
Tiffany Stedman  
Kate Stephany  
Nancy Stewart  
Allison Suarez  
Shea Sullivan  
Emily Swaine  
Alessandra Swanson  
Erica Teefey  
Suzanne Tempelhof  
Laura Tennon  
Shruti Thakkar  
Virginia Thomas  
Rachel Thome  
Alexandra Thompson Eagle  
Meredith Tierney  
Lindsay Tomek  
Lisa Totino  
Karen Trimberger Brady  
Jennifer Truong  
LeAnne Turner  
Erin Tyrrell  
Stephanie Van Sice  
Erika VanDam  
Susan Veazie  
Gina Vericella  
Kathleen Walania  
Jamie Wales  
Sara Warnsman  
Pamela Watts  
Elizabeth West  
Meg Wheeler  
Jessica White  
Kelly White  
Mary White

Jane Whitesides  
Margaret Wiley Carr  
Tracey Williams Jenschke  
Katie Wilson  
Kimberly Yaman  
Katherine Young  
Susan Zidlicky  
Becky Zurawski

## **Less than \$100**

Dora Aalbregtse  
Lindsay Barton  
Melissa Bauer Smith  
Molly Bayley  
Erin Bodnar  
Stacy Bogard  
Halie Bojovic  
Susan Brandsletter  
Allison Brannen  
Nicole Bulman  
Marisa Campbell  
Katherine Claeys  
Kristin Clark  
Jennifer Daniels  
Darcy Demmel  
Evan Fullmer  
Laura Gagala  
Mary Gagala  
Laura Greer  
Jennifer Gunn  
Erica Sue Hale  
Emily Hargan  
Lauren Harp  
Jenny Hay  
Kristin Healey  
Charisse Henry  
Mary Lynne Hickey  
Sheila Hill  
Anne Marie Hillary  
Rebecca Hogan  
Terri Holley  
Denise Holtz  
Barb Houston  
Laura Huseby  
Christine Jack

Kathryn Johnson  
Heather Johnston  
Rosemary Kaploe  
Danielle Kenney  
Laura Klement  
Lindsey Lerner  
Lauren Jacob Levine  
Tracy Loope  
Abigail Lynn  
Jewellyn Malone  
Kymberly Marrinson  
Millie Mathias  
Stephanie Mathis  
Courtney Mathy  
Andrea Maturo  
Jill May  
Melissa McHugh  
Julianna McOmber  
Kathy Miller  
Kathryn Mischka  
Alexis Morris  
Mary Mrowicki  
Alan Murphy  
Margaret Neeley  
Catherine Olbrisch  
Josephine Pallasch  
Catherine Pesek Bird  
Johanna Peterson  
Elizabeth Prendergast  
Kelly Ragle  
Nicole Reifman  
Molly Riley  
Beth Riney  
Karen Rugh  
Ashley Runner  
Aimee Sax  
Delta Schonhoft  
Melissa Schumacher  
Frances Skinner-Lewis  
Meredith Slater  
Erin Slone  
Margaret Snorf  
Anna Soukup  
Michele Sparks  
Sara Spector

Jill Starcevich  
Meg Steele  
Jean Steffenson  
Ashley Steitz  
Julee Stephenson  
Amy Sutherland  
Anshita Thakker  
Anne Tuohy  
Mercedes Vega  
Elizabeth Vola  
Michelle Wallace  
Katie Wasilewski  
Whitney Weller



## *Michelle Taylor*

I've had the opportunity to serve on a variety of community projects and witness firsthand the impact JLC can have on the women and children it serves - particularly through the healthy lifestyles initiative. With issues like obesity, heart disease and diabetes becoming so much more prevalent, the JLC's work to educate underserved communities on the importance of exercise and healthy eating, even when on a budget, will help ensure they have a bright and healthy future.