



JUNIOR LEAGUE
of CHICAGO

EMPOWERED WOMEN EMPOWER WOMEN



ANNUAL REPORT 2016-2017



THE ASSOCIATION OF
JUNIOR LEAGUES INTERNATIONAL, INC.
Women building better communities



OUR MISSION

The Junior League of Chicago is a metropolitan organization of women committed to promoting voluntarism, developing the potential of women and improving the community through effective action and leadership of trained volunteers. The JLC belongs to the Association of Junior Leagues International (AJLI), an organization which has inspired generations of women to become catalysts for change. By empowering women, we strengthen all of Chicago.

OUR COMMITMENT TO DIVERSITY AND INCLUSION

The Junior League welcomes all women who value our Mission. We are committed to inclusive environments of diverse individuals, organizations and communities.

WHAT WE DO

- Addressing timely issues facing women and children in Chicago
- Establishing trusted partnerships that address unmet community needs
- Empowering female leaders to achieve their potential through our heritage in volunteer development

COMMUNITY IMPACT

The Junior League of Chicago donates volunteer hours and fundraises for community agencies and programs that support at risk women and children in our community.

Our community, advocacy, and fundraising efforts support women and children in alignment with our three signature issues.

JLC SIGNATURE ISSUES

- Education
- Healthy Lifestyles
- Human Trafficking

OUR CURRENT COMMUNITY PARTNERS AND PROGRAMS

- Associate Community Experience
- Blessings in a Backpack
- Chicago Children's Advocacy Center
- Connecting Kids to the Arts
- Done In A Day
- Girls' All Star Club
- Freeing Individuals from Human Trafficking
- Journey to Healthy Living
- Kids in the Kitchen
- LaunchU
- Logan Square Neighborhood Association
- Mad Hatters
- Teen Exodus
- Women's Treatment Center

ADVOCACY INITIATIVES

- Drafting policy recommendations and white papers on signature issues
- Hosting town hall events with local politicians
- Educating league members on key issues from city, state and federal legislation

SIGNATURE FUNDRAISING EVENTS

The Junior League of Chicago hosts a variety of signature fundraiser each year, from casual events, to a black-tie Gala. All funds raised from these events benefit the JLC's community programs and initiatives.



Ruth Gallagher Nelson
2016-2017 President

BOARD OF
DIRECTORS OFFICERS

Ruth Gallagher Nelson
President

Stephanie Manning
Executive Vice President

Caroline Lavery
Recording Secretary

Caroline Linton
Treasurer

DIRECTORS

Katie Anthony
Advisory Council Liaison

Christine Pendleton
Board Member at Large

Delane Heldt
Current Issues Director

Julia Lissner
Current Issues Director

Kelly McClure
Current Issues Director

Lindsey Woerther
Current Issues Director

Ozlem Akcakoca
Diversification Director

Alexis Bettis
External Advocacy Director

Heidi Thornton
Fundraising Director

Fran Pukala
Parliamentarian

MANAGEMENT COMMITTEE

Christine Ahern
Education & Training Vice President

Jennifer King
Sustainer Vice President

Alexis Curtis
Grant Writing Committee Chair

Adriana Kissel
Personnel Vice President

Christiane De Bauge
Grant Writing Committee Chair

Vanessa Kosloski
Development Vice President

Bridgett Fitzgerald Klopp
Facilities Co-Chair

Nicole Lambiase
Marketing Vice President

Anne Forman
Sustainer Vice President

Alessandra Leemputte
Budget Vice President

Katie Frank
Nominating Chair

Hillary LeVasseur
Membership Vice President

Carolyn Gasbarra
Marketing Vice President

Erika Lowe
Facilities Co-Chair

Rebecca Hogan
Community Vice President

Lauren May
Education & Training Vice President

Joy Johns
Advocacy Vice President

Rebecca Nall
Treasurer-Elect

Kathleen Page
Technology Chair

Andrea Person
Personnel Vice President

Johanna Peterson
Membership Vice President

Fran Pukala
Parliamentarian

Sara Rhode
Development Vice President

Kelly Royer Dolyuniuk
Strategic Planning Chair-Elect

Erin Satterthwaite
Advocacy Vice President

Virginia Thomas
Community Vice President

2016-2017
Award Winners

Betsy Whitlow Farrell
Founders Award

Heather Gardner
Outstanding Service Award

Beth Stone Bentley
Outstanding Sustainer Award

Ellen Sawyer
Outstanding Associate Award

Cristina Galvan
Outstanding Transfer Award

Sara Hurless
Community Spirit Award



Staff:
Mary Ann Lillie – Operations Director
Dan Kanter – Finance Manager
Lydia Hawthorne – Membership Coordinator
Kristen Pezzoli – Communications and Events Coordinator



Photo Credit: Kathleen Virginia Photography



Launched 4 new community projects: Blessings in a Backpack for Agassizi Elementary; FIHT–Freeing Individuals from Human Trafficking - working with several agencies to educate people about the issue and support women escaping trafficking; Launch U – mentoring high school seniors and hosting programs for all program participants; Logan Square Neighborhood Association – focusing on family activities with Funston Elementary.



Developed an emergency preparedness program
Emergency procedures for several kinds of disruptions; built in alignment with www.ready.gov will help guide actions and communications – just in case.



Welcomed 342 new associates
Two strong classes received training in history, structure, finances, community and advocacy. They joined committees and built relationships.

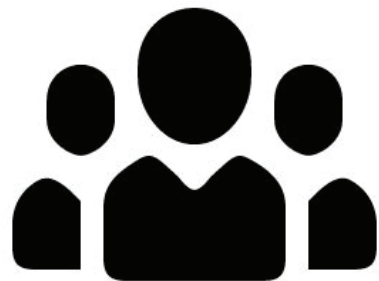

Built a social media campaign
Highlighting our community engagement through infographics – a true collaboration among many committees, Marketing, Annual Fund & Community.



“Tutoring with GALS at Second Presbyterian is something that I look forward to every week. The kids are so excited to see all the tutors and we have really gotten to know each of the kids throughout the school year. Second Presbyterian has been a fantastic community partner to work with. Pastor David is our liaison at the church and he has been so dedicated to helping our program take off over these past few years. We’re at capacity almost every Wednesday – the energy this program has is amazing.”
-Maggie Johnson, GALS committee Co-Chair

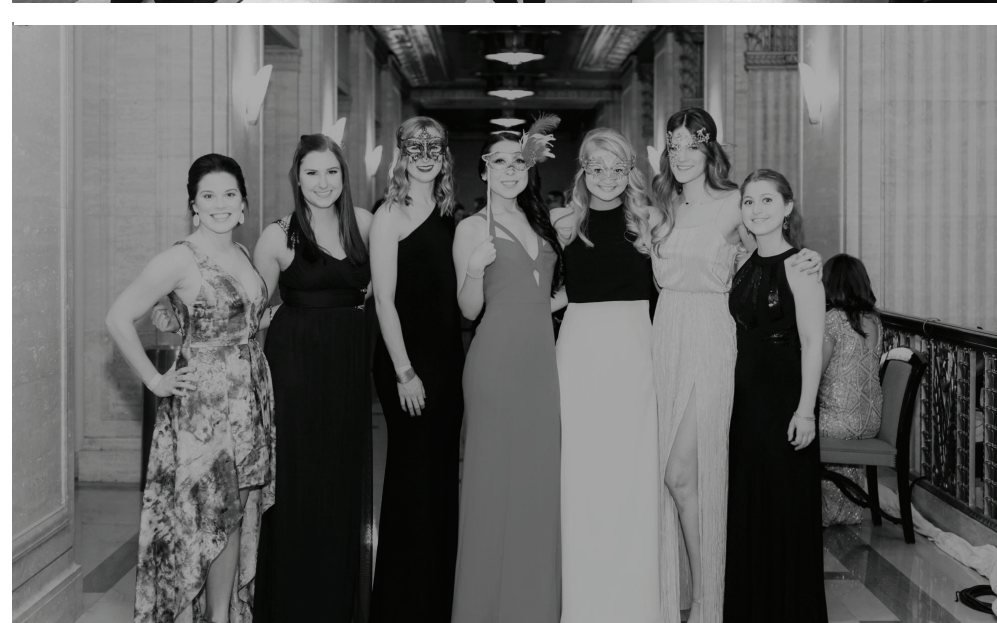

**WOMEN
BUILDING
BETTER
COMMUNITIES**

FINANCIAL STATEMENT 2016-2017

For the fiscal year ending May 31, 2017, the audited financial statements reflect an overall increase in net assets (\$48,532 or 2.7%). This increase was driven by the investment earnings on our investment portfolio resulting from market performance and a slight change to our investing strategy in the preceding year. With the increase in annual investment earnings, our investment portfolio and cash position remains strong at \$1,030,540 and \$766,485, respectively.

Our special events revenue increased again this year by \$4,517 (1.6%). This continued growth in our fundraising efforts was also seen in our contribution revenue which increased by \$6,021 (6.2%). Furthermore, with additional funding through dues income in connection with a larger membership, we saw spending increase in our community programs, and education and training by \$25,778 (12.4%). This additional spending was motivated by the addition of four new projects in the preceding year as well as continued support of our previous existing programs.

This deepened commitment to the community will also be seen by new funding for the Children's Advocacy Council and the Associate Community Experience (ACE).

In 2017, we continued to monitor our management and general expenses. These expenses are key to the success of the JLC but we remain diligent in keeping them reasonable so we can focus our expenditures on our fundraising efforts and community outreach. These expenses decreased from the previous year by \$15,285 (4.5%).

This year highlighted our members' commitment to supporting the JLC mission through time, dedication and financial support. This success will build into 2018 and the league will continue to train leaders, serve the community and change lives.

Caroline Linton
2016-2017 Treasurer



Past Presidents at Junior League of Chicago Annual Meeting
Photo Credit: Kathleen Virginia Photography

Condensed Statement of Financial Position May 31, 2017

Current Assets:	
Cash and cash equivalents	\$ 527,439
Board designated cash	239,046
Investments	1,030,540
Prepaid expenses and deferred charges	<u>28,279</u>
Total Current Assets	1,825,304
Property and equipment (net)	319,556
Total Assets	<u>\$ 2,144,860</u>
Liabilities and Net Assets	
Current Liabilities:	
Accounts payable	\$ 13,699
Accrued liabilities	10,568
Deferred membership dues	243,275
Other deferred revenue	<u>-</u>
Total Liabilities	267,542
Net Assets:	
Unrestricted:	
Undesignated	490,966
Board Designated:	1,386,352
Temporarily Restricted Net Assets	<u>-</u>
Total Net Assets	1,877,318
Total Liabilities and Net Assets	<u>\$ 2,144,860</u>

Condensed Statement of Activities and Changes in Net Assets Fiscal Year Ended May 31, 2017

Revenue	
Membership dues and fees	\$ 329,865
Contributions	102,465
Special event revenue	282,111
Net gains and losses on Investments	59,718
Investment income	16,316
Miscellaneous income	<u>370</u>
Total Revenue	790,845
Expenses	
Program services - Community	57,250
Membership Development	28,562
Special events	165,787
Membership Expense	57,503
Management and General	356,374
Fundraising Expense	<u>76,837</u>
Total Expenses	742,313
(Decrease) Increase In Net Assets	48,532
Net Assets - Beginning of the Year	<u>1,828,786</u>
Net Assets - End of Year	<u>\$ 1,877,318</u>

THANK YOU !

As a volunteer-based organization, our work in the Chicago community would not be possible without the support of those who share our commitment to volunteerism. Thank you to our individual and corporate donors who have allowed us to increase our impact on families and children in Chicago through their contributions.

You make our work in the community possible!

\$1,001 and up

Courtney Johnson
Ruth Nelson
Kari Onweller
Kathleen Page

\$501-\$1,000

Nora Ancona
Katherine Anderson
Patty Bandolik
Ann Brinkman Carstensen
Elizabeth Heckenberg
Susanna Hilboldt
Erin Istvan
Alessandra Leemputte
Linda Lumpkin
Lauren May
Carrie Otto
Christine Pendleton
Virginia Pennell
Cynthia Sargent
Courtney Shea
Stephanie Simon
Anne Sissel
Nancy Snyder
Jaime Trailov

\$251-\$500

Kim Belton
Alison Bertin
Lauren Brown
Timnetra Burruss
Shannon Castle
Elizabeth Cease
Melissa Cherbak
Rachel Coburn
Melissa Daniel
Mary Grace Duncan
Jill Iman
Jane Johnson
Jennifer Johnston
Adriana Kissel
Mary Ann Lillie
Sarah Lux
Kerry McGurn
Laura Metzger
Mary Kate Mouch
Kristine Parker
Andrea Person
Melanie Pine
Katie Price
Rachel Pustejovsky
Suzanne Roberts
Kelly Royer
Erin Satterthwaite
Michelle Sotak
Jennifer Statler
Kathleen Szot
Ann Thomas

Tracy Walter
Victoria Waterhouse
Marissa Wenk
Tracy Whitehead
Lindsey Woerther

\$101-\$250

Alicia Atwood
Jennifer Balk
Courtney Barr
Alexis Bettis
Ashley Blondin
Tracy Bodenmann
Kara Boeshaar
Terri Bolzan
Katlyn Brasel
Julianne Burling
Madison Byrnes
Amanda Calvo
Minnie Choudhury
Emily Craig
Martina Cronin
Michelle Cronin
Alexis Curtis
Amy Davis
Sara Davison
Margaret Devlin
Adam DeWitt
Caroline Donlin
Julie Drewniak
Sarah Edwards
Angela Euston
Megan Fediuk
Tangela Feemster
Caitlin Finn
Andrea Flynn
Elizabeth Foster
Katie Frank
Kathryn Galbreath
Kathryn Gillman
Brianna Golan
Abigail Gruber
Melissa Hansen
Whitney Hanzlicek
Hillary Hass
Rebecca Hemmings
Andrea Hibbert
Laura Hicks
Bobbi Hummel
Emily Hunter
Katherine Hyduk
Carter Isham
KC Katten
April Kennedy
Ashley Kirchner
Laura Kiriaki
Kendra Knott

Vanessa Kosloski
Caroline Lavery
Stephenie Lazarus
Ashley Leavitt
Caroline Linton
Christina Loop
Stephanie Manning
Kymberly Marrinson
Jennifer Mason
Jill May
Claire Mayo
Ellen McCarthy
Kelly McClure
Melinda McIntosh
Carolyn Mitchell
Mildred Monsour
Amanda Myers
Rebecca Nall
Catherine Frances Napier
Angel Needham-Giles
Blythe Newton
Katherine Nicholl
Ashley Nichols
Kathleen Ochab
Meghan Miller O'Malley
Caro Parsons
Alden Patterson
Catherine Patterson
Erica Pelletier
Johanna Peterson
Carrie Pinkham
Lauren Reinking
Sara Rhode
Kristen Rice
Amanda Roberts
Hannah Roberts
Kelli Robinson
Chrissie Russell
Adrian Sadler
Hilary Schmidt
Melissa Schumacher
Kelly Slain
Rebecca Smith
Aubrey Southall
Melissa Speaker
Jordan Steiger
Melanie Stephens
Amanda Stough
Tiffany Strong
Heidi Thornton
Alexis Vanstone
Laura Varela
Elizabeth Vastine
Kendra Webster
Erin White
Katie Whitmore

Kristen Wilkie
Necia Williams
Suzanne Wright

Less Than \$100

Catherine Adams
Christine Ahern
Ozlem Akcakoca
Sarah Alger
Lisa Allen
Kate Barch
Abigail Barwig
Erin Baxendale
Nicole Becker
Julia Bellefleur
Carrie Bennett
Jennessa Berg
Samantha Berns
Kathleen Bertrand
Kelly Birdsell
Brooke Bode
Pegeen Bodine
Ann Bonis
Aimee Bonneau-Smith
Sarah Bornstein
Brienne Bouchard
Lauren Boyle
Charlinda Brashear
Dene' Brown
Morgan Buckey
Melissa Burling
Elyse Butler
Kristina Calderone
Michelle Caley
Ann Carney
Colleen Carrillo
Adrienne Chan
Jill Ciminillo
Adriane Clomax
Caroline Costley
Christine Crum
Lindsay Damrow
Kelsey Davis
Tom Weerdt De
Megan DeAngelis
Kelly Deters
Nicole DiBene
Catherine Dorece
Jenna Drenten
Christina Dudek
Jill Due
Amy Dunn
Mackenzie Dunn
Erika Emerick
Genevieve Fabisch
Mary Feldman

Holly Fisher
 Justiana Flock
 Ann Florian
 Ashley Floyd
 Rebecca Fons
 Patricia Fors
 Cristina Galvan
 Carolyn Gasbarra
 Alana Giedraitis
 Stephanie Gilmore
 Jennifer Goelz
 Sue-Gray Goller
 Sarah Goodell
 Alexa Goutos
 Allison Graham
 Abigail Gravenhorst
 Katherine Gray Cherng
 Cassandra Gray
 Christina Harazin
 Katherine Harper
 Ashley Harris
 Sarah Hayes
 Marilyn Helmholz
 Melanie Hemmert
 Amanda Henry
 Ashley Herzovi
 Kate Hogan
 Rebecca Hogan
 Virginia Hogue
 Shannon Howell
 Lauren Huefner
 Sara Hurless
 Colleen Hurley
 Suzanne Huszagh
 Jana levins
 Martha Isaac
 Alexandra Izydorek
 Jennie Jarrett
 Gabrielle Jehle
 Kathleen Jenkins
 Joy Johns
 Andrea Johnson
 Jaclyn Johnson
 Margaret Johnson
 Claudia Jones
 Michelle Keady
 Benjamin Keene
 Erin Kelly
 Erika Kennedy
 Hannah Keogh
 Nikki Kidd
 Alexandra Klonis
 Megan Kosinski
 Julie Krupa
 Susan Ksiazek
 Rachel Kuchar
 Vicky Kujawa
 Maura Lakowski
 Nicole Lambiase
 Lauren Lammy
 Emily LaMonica
 Meredith Lang

Veronica Lapetina
 Brittany Laschober
 Kathryn Lenz
 Kristine Leonowicz
 Hillary LeVasseur
 Cynthia Alcantara Limperis
 Brooke Lindholm
 Christina Lingenfelter
 Erika Lowe
 Jennifer Luby
 Alison Luebbert
 Diana Maciejczyk
 Mary Kate Mack
 Meghan Magee
 Beckley Maggio
 Kate Major
 Amanda Marigliano
 Stephanie Martinez
 Olivia Maschino
 Justine Massa
 Jessica Mattingly
 Sarah McCarron
 Kelly McConnell
 Alicia McCoy
 Caitlin McGlynn
 Carly McGuire
 Colette McLaughlin
 Rosaleen McSorley
 Erin McWilliams
 Erinn Mellen
 Mary Melton
 Lindsey Meyer
 Heather Miller
 Ashley Morfin
 Lindsey Mossman
 Mary Mrowicki
 Victoria Mudro
 Emily Murray
 Kaley Neeson
 Stephanie Nichols
 Karen Nye
 Elizabeth O'Dell
 Katharyn O'Donnell
 Jennifer Ohlman
 Azuzzi Oliver
 Kristen Olson
 Jacqueline Orrill
 Danielle Ortega
 Muriel Ortiz
 Jessica Pall
 Katherine Pearce
 Julie Pfeiffer
 Stephanie Portwood
 Elizabeth Potter
 Morgan Potvin
 Jo Ann Radja
 Kim Ransom
 Lauren Ranson
 Sarah Riedl
 Beth Riney
 Jacqueline Ritter
 Teresa Rossi

Alexis Rudie Acker
 Ogan Runner
 Christina Sanfelippo
 Kelsey Saylor
 Michelle Schneir
 Sara Schulz
 Marilyn Seefeldt
 Brooke Senken
 Kristin Seubold
 Jenna Shaker
 Nicole Simon
 Caitlin Sissel
 Joyce Slavin
 Emily Snider
 Alexandra Sobczak
 Annie Sojka
 Anna Soukup
 Stephanie Staton
 Anna Stone
 Natalie Stone
 Lindsey Susick
 Whitney Sutton
 Michelle Taylor
 Kelsey Teegen
 Erika Teitz
 Tyler Temby
 Colette Terhune
 Christina Thielk
 Gina Thomas
 Virginia Thomas
 Haley Titus
 Stephanie Toms
 Kelsey Tracy
 Anne Tuohy
 Kellan Turcy
 Jacqueline Turyna
 Kristin Vasilj
 Mercedes Vega
 Sandra Walia
 Maria Walsh
 Anne Watlington
 Nicole Westin
 D'Cher Whitaker
 Elizabeth Whitlow
 Lauren Wilkins
 Elizabeth Wolniakowski
 Stephanie Wong
 Kate Woodward
 Krista Worzalla
 Rayna Yaker
 Allison Youngblood
 Susie Zamora
 Jessica Zaragoza
 Sadie Ziesmer
 Laura Zimcosky
 Katherine Zink

Tribute Gifts

Emily Hunter
 In Memory of Patricia Gray

 Ruth Nelson
 In Memory of Lauren Chase

 Michelle Schneir
 In Memory of William Heard

 Ann Brinkman Carstensen
 In Honor of Ruth Gallagher Nelson

 Adrienne Chan
 In Honor of Ruth Gallagher Nelson

 Christiane De Bauge
 In Honor of Anna Musci & Fran Pukala

 Adam DeWitt
 In Honor of Caitlin Spear

 Jane Johnson
 In Honor of Courtney Johnson

 Sherree Lenz
 In Honor of Courtney Johnson

 Kathryn Lenz
 In Honor of Courtney Johnson

 Kymberly Marrinson
 In Honor of Ruth Gallagher Nelson

 Joe Newton
 In Honor of Blythe Newton

 Marissa Wenk
 In Honor of Lucy Wenk

Thank you to our staff
 and all of our volunteers
 who work so hard to
 build a better community!

Corporate Sponsorship

Ace & Everett	Euromonitor International	Martha Phillips & Gregg Mischou	Vinyard Vine
Aha Concepts LLC	Fireball	Memoir for Me	Vitality
Allison Mooney Design	Fulton Market Kitchen	Mercedes-Benz	Wild Garden
Amazon	Garrett Popcorn Shops	MillerCoors	Wine Humanity
Amy's Cranberry Candy	Green Fourteen	Mimi and Mack	
Andrew Georgelos Trust	Hawks	Mojo Owl	
Antique Creations	Island Expiration	Norkol Inc.	
Ashley E Thomas	Jai Primer	Perferred Planning Concepts	
Bank Financial	Jamie Costley	Philosophy Coffee	
Beam Suntory	Java Breeze	Pineapple Beach Club	
Blackfinn Pub	Jennifer Tulk	Rach B Jewelry	
Blue Plate Catering	Jenny Pearce Kanter	Revel Fulton Market	
Bon Aprontit	Joelle Pyle and Conversant	Selleria Veneta Inc.	
Bon Macaron	Joffrey Ballet	Shred15	
BonBon Designs	Joline Hegi	Sikich LLP	
Bradford	Kathleen Virginia Photography	SociaLife Chicago	
Bulley and Andrews	Kehoe Designs	St. James Club	
Caramela Bakery	Kendra Scott	Steffanie Kulis	
Chase Howland	KIND Snacks	Studio Largree	
Chicago Costume	Kitchfix	The Breakers Palm Beach	
CME Group	Knights of Columbus	The Grenadines - Palm Island Resort	
Constellation Brands	Koval	The Poppet Co	
Conversant Media & Katie Pearce	Krueck + Sexton Architects	The Real Real	
Cuvee Wine & Travel, Inc.	Lake Shore Lincoln park	The Revival Theater	
Deep Eddy Vodka	Le Meridien	The Verandah Resort & Spa	
Deluxe Suite	Lemaster Family Kitchen	The Wine Group	
Dena Lyons	Lettuce Entertain You	Title Boxing Club	
Dina Morris	Liberty Travel	Tito's Handmade Vodka	
Disney	Lilly Pulitzer	Tocayo Brewing Company	
Dr. Judy's Cookie Dough	Limelight	Toss Designs	
Dr. Nandini Kalakota	Los Establos Boutique Inn	TTX Company	
Elite Resorts	Lou Malnati's	Veuve Clicquot	
Ernst & Young	Lyric Opera of Chicago	Vidanta Resorts	

Matching Donations

Abbvie	Dorsey & Whitney Trust	Ni Source
Allstate	Driehaus Trust	Northern Trust
AON	Euromonitor International	NY Life
AT&T	Fidelity Charitable Trust	OneOC fund
Bank of America	Gap Inc	Pepsico
Baxter Foundation	Goldman Sachs	Salesforce
Boeing	Harley Davidson Foundation	SMG Media Vest
Boston Consulting Group	Incapital LLC	Starcom Worldwide
BP America	JLL Community Connections	Trans Union
Bright Funds Foundation	JPMorgan Chase	UBS
Charles Schwab	KPMG	Univar
Cigna	Leo Burnett	Wintrust
CIGNA Foundation	LinkedIn	Zenith Media Company
CME	Marsh & McLennan	
Corporate Executive Board	Michael Simon	
Dell	Morningstar	

Every effort has been made to report all 2016-2017 contributions fully and accurately. We apologize for any errors or omissions and ask that donors forward any corrections to the Operations Director at Junior League of Chicago Headquarters. Thank you for your understanding and for your generosity to the Junior League of Chicago.



JUNIOR LEAGUE *of* CHICAGO

Thank you for supporting the Junior League of Chicago.
Junior League of Chicago • 1447 N Astor St • Chicago, IL 60610
Phone: 312.664.4462 • jlchicago.org

The Junior League of Chicago is a metropolitan organization of women committed to promoting voluntarism, developing the potential of women and improving the community through effective action and leadership of trained volunteers. The JLC belongs to the Association of Junior Leagues International (AJLI), an organization which has inspired generations of women to become catalysts for change. By empowering women, we strengthen all of Chicago.

GIVE

- Donate to a specific program or to the general fund
- Honor a friend or family member with a gift
- Secure a matching gift, sponsorship, or in-kind gift from your company
- Plan a gift for the future

VOLUNTEER

- Join and make positive changes in the Chicago community
- Attend a Prospective Member Information Session
- Visit jlchicago.org for more information

ATTEND

- Our four key fundraising events
- The Junior League of Chicago hosts a variety of signature fundraiser each year, from casual events, to a black-tie Gala.
- All funds raised from these events benefit the JLC's community programs and initiatives.

CONNECT

- www.jlchicago.org
- Subscribe to our newsletter by sending your email address to kpezzoli@jlchicago.org
- Follow us on social media:

